

R. 196  
T. 14 N  
T. 13 N  
T. 12 N  
T. 11 N  
T. 10 N  
T. 9 N  
T. 8 N  
T. 7 N  
T. 6 N  
T. 5 N  
T. 4 N  
T. 3 N  
T. 2 N  
T. 1 N

GRANT CO.

WHITMAN CO.

**KHOLL'S**  
286  
**MAP**  
of  
**FRANKLIN CO.**  
**WASHINGTON**

SCALE OF MILES

KHOLL MAP CO

**LEGEND**

- County boundaries
- Railroads
- Major Roads
- Irregular Cities
- Rivers & Large Streams
- Canals
- Township Lines
- Section Lines
- Gravelled Roads

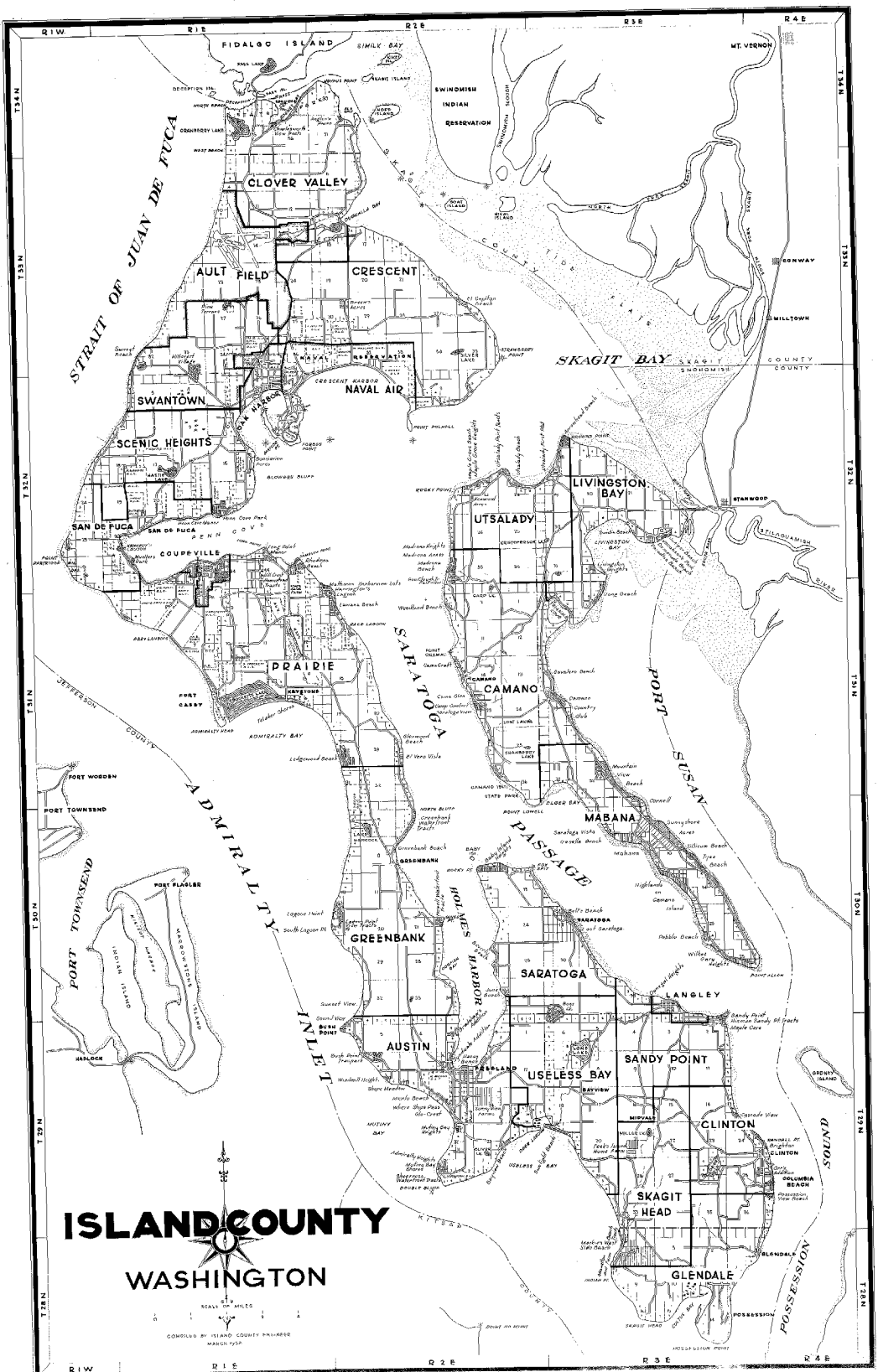

# ISLAND COUNTY

## WASHINGTON



COMPILED BY ISLAND COUNTY ENGINEER  
MARCH 1937

RIW R1E R2E R3E R4E  
T34N T33N T32N T31N T30N T29N T28N  
K1500 K1600 K1700 K1800 K1900  
N 42 E 1  
N 42 E 2  
N 42 E 3  
N 42 E 4  
N 42 E 5  
N 42 E 6  
N 42 E 7  
N 42 E 8  
N 42 E 9  
N 42 E 10  
N 42 E 11  
N 42 E 12  
N 42 E 13  
N 42 E 14  
N 42 E 15  
N 42 E 16  
N 42 E 17  
N 42 E 18  
N 42 E 19  
N 42 E 20  
N 42 E 21  
N 42 E 22  
N 42 E 23  
N 42 E 24  
N 42 E 25  
N 42 E 26  
N 42 E 27  
N 42 E 28  
N 42 E 29  
N 42 E 30  
N 42 E 31  
N 42 E 32  
N 42 E 33  
N 42 E 34  
N 42 E 35  
N 42 E 36  
N 42 E 37  
N 42 E 38  
N 42 E 39  
N 42 E 40  
N 42 E 41  
N 42 E 42  
N 42 E 43  
N 42 E 44  
N 42 E 45  
N 42 E 46  
N 42 E 47  
N 42 E 48  
N 42 E 49  
N 42 E 50  
N 42 E 51  
N 42 E 52  
N 42 E 53  
N 42 E 54  
N 42 E 55  
N 42 E 56  
N 42 E 57  
N 42 E 58  
N 42 E 59  
N 42 E 60  
N 42 E 61  
N 42 E 62  
N 42 E 63  
N 42 E 64  
N 42 E 65  
N 42 E 66  
N 42 E 67  
N 42 E 68  
N 42 E 69  
N 42 E 70  
N 42 E 71  
N 42 E 72  
N 42 E 73  
N 42 E 74  
N 42 E 75  
N 42 E 76  
N 42 E 77  
N 42 E 78  
N 42 E 79  
N 42 E 80  
N 42 E 81  
N 42 E 82  
N 42 E 83  
N 42 E 84  
N 42 E 85  
N 42 E 86  
N 42 E 87  
N 42 E 88  
N 42 E 89  
N 42 E 90  
N 42 E 91  
N 42 E 92  
N 42 E 93  
N 42 E 94  
N 42 E 95  
N 42 E 96  
N 42 E 97  
N 42 E 98  
N 42 E 99  
N 42 E 100

R2W

R1W

R1E

R2E

T 28 N

T 28 N

T 27 N

T 27 N

T 26 N

T 26 N

T 25 N

T 25 N

T 24 N

T 24 N

T 23 N

T 23 N

T 22 N

T 22 N

R2W

R1W

R1E

R2E

Map of

# KITSAP COUNTY

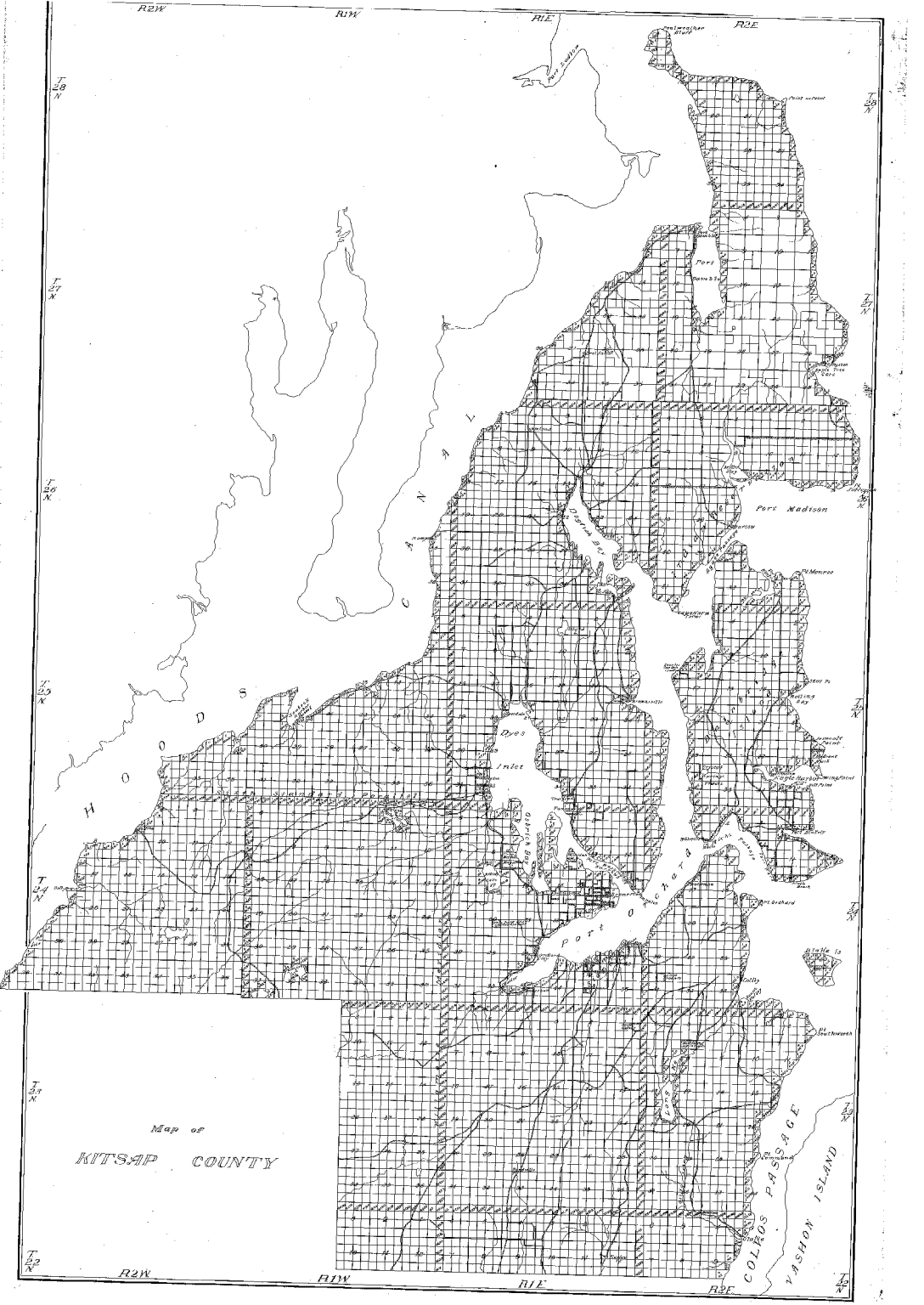



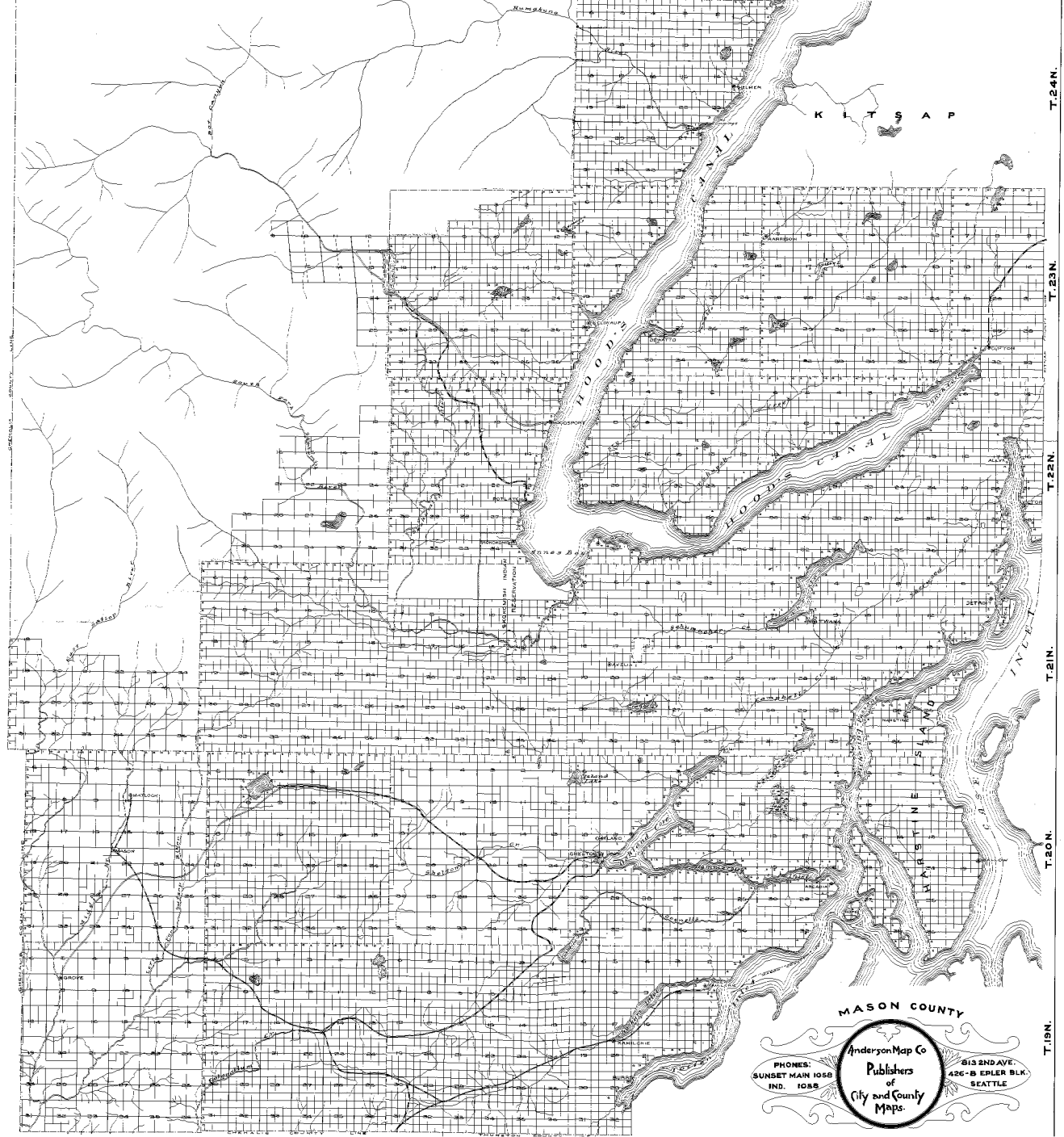

K I T S A P

MASON COUNTY

Anderson Map Co  
 Publishers  
 of  
 City and County  
 Maps.

PHONES:  
 SUNSET MAIN 1058  
 IND. 1058

813 END AVE  
 430-B EIDER BLK.  
 SEATTLE

T.24N.  
 T.23N.  
 T.22N.  
 T.21N.  
 T.20N.  
 T.19N.

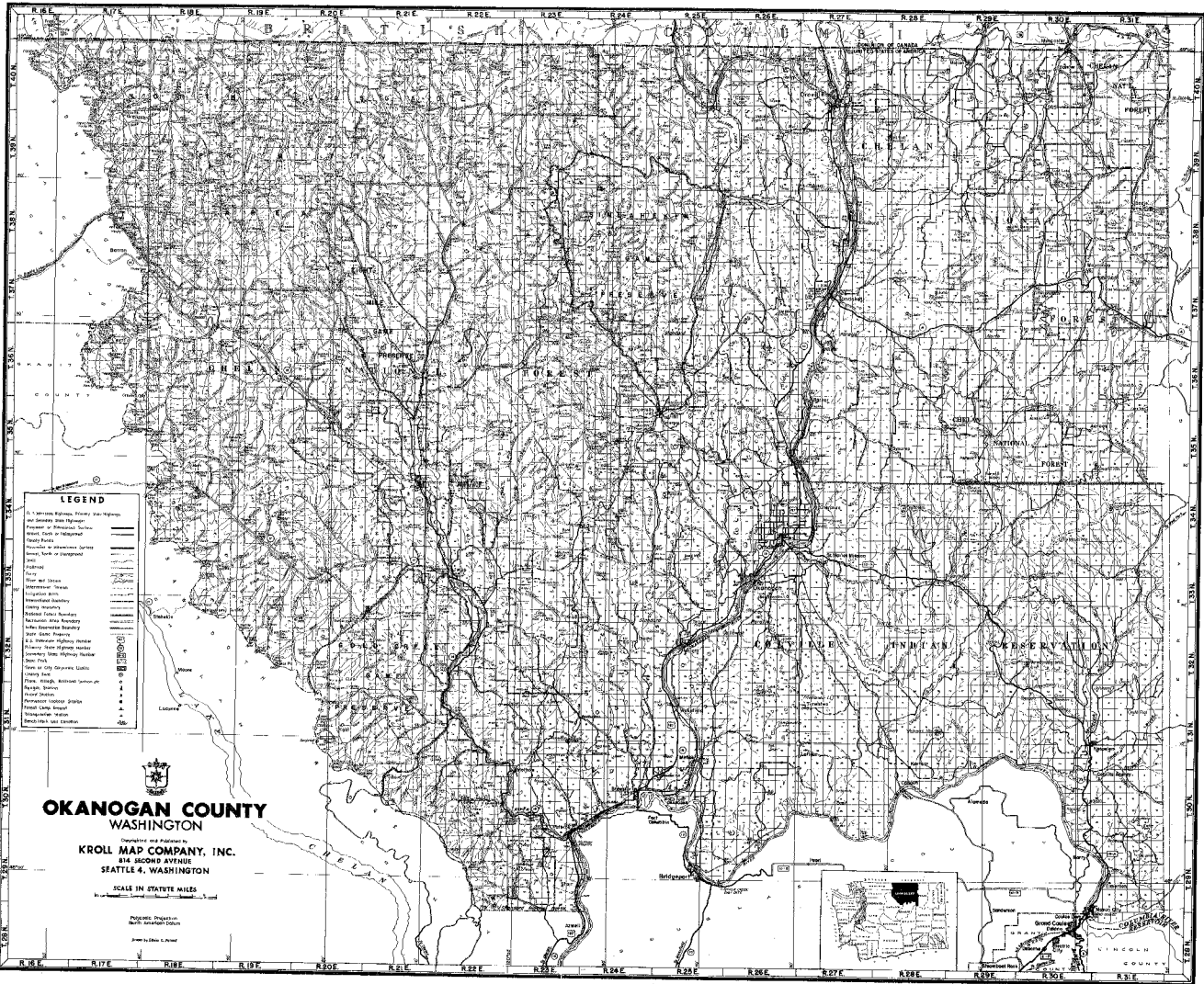

**LEGEND**

- 1. 1/2 Section Right-of-Way, Heavy Duty Right-of-Way
- 2. Section Right-of-Way
- 3. 1/4 Section Right-of-Way
- 4. 1/2 Section Right-of-Way
- 5. 1/4 Section Right-of-Way
- 6. 1/2 Section Right-of-Way
- 7. 1/4 Section Right-of-Way
- 8. 1/2 Section Right-of-Way
- 9. 1/4 Section Right-of-Way
- 10. 1/2 Section Right-of-Way
- 11. 1/4 Section Right-of-Way
- 12. 1/2 Section Right-of-Way
- 13. 1/4 Section Right-of-Way
- 14. 1/2 Section Right-of-Way
- 15. 1/4 Section Right-of-Way
- 16. 1/2 Section Right-of-Way
- 17. 1/4 Section Right-of-Way
- 18. 1/2 Section Right-of-Way
- 19. 1/4 Section Right-of-Way
- 20. 1/2 Section Right-of-Way
- 21. 1/4 Section Right-of-Way
- 22. 1/2 Section Right-of-Way
- 23. 1/4 Section Right-of-Way
- 24. 1/2 Section Right-of-Way
- 25. 1/4 Section Right-of-Way
- 26. 1/2 Section Right-of-Way
- 27. 1/4 Section Right-of-Way
- 28. 1/2 Section Right-of-Way
- 29. 1/4 Section Right-of-Way
- 30. 1/2 Section Right-of-Way
- 31. 1/4 Section Right-of-Way
- 32. 1/2 Section Right-of-Way
- 33. 1/4 Section Right-of-Way
- 34. 1/2 Section Right-of-Way
- 35. 1/4 Section Right-of-Way
- 36. 1/2 Section Right-of-Way
- 37. 1/4 Section Right-of-Way
- 38. 1/2 Section Right-of-Way
- 39. 1/4 Section Right-of-Way
- 40. 1/2 Section Right-of-Way
- 41. 1/4 Section Right-of-Way
- 42. 1/2 Section Right-of-Way
- 43. 1/4 Section Right-of-Way
- 44. 1/2 Section Right-of-Way
- 45. 1/4 Section Right-of-Way
- 46. 1/2 Section Right-of-Way
- 47. 1/4 Section Right-of-Way
- 48. 1/2 Section Right-of-Way
- 49. 1/4 Section Right-of-Way
- 50. 1/2 Section Right-of-Way
- 51. 1/4 Section Right-of-Way
- 52. 1/2 Section Right-of-Way
- 53. 1/4 Section Right-of-Way
- 54. 1/2 Section Right-of-Way
- 55. 1/4 Section Right-of-Way
- 56. 1/2 Section Right-of-Way
- 57. 1/4 Section Right-of-Way
- 58. 1/2 Section Right-of-Way
- 59. 1/4 Section Right-of-Way
- 60. 1/2 Section Right-of-Way
- 61. 1/4 Section Right-of-Way
- 62. 1/2 Section Right-of-Way
- 63. 1/4 Section Right-of-Way
- 64. 1/2 Section Right-of-Way
- 65. 1/4 Section Right-of-Way
- 66. 1/2 Section Right-of-Way
- 67. 1/4 Section Right-of-Way
- 68. 1/2 Section Right-of-Way
- 69. 1/4 Section Right-of-Way
- 70. 1/2 Section Right-of-Way
- 71. 1/4 Section Right-of-Way
- 72. 1/2 Section Right-of-Way
- 73. 1/4 Section Right-of-Way
- 74. 1/2 Section Right-of-Way
- 75. 1/4 Section Right-of-Way
- 76. 1/2 Section Right-of-Way
- 77. 1/4 Section Right-of-Way
- 78. 1/2 Section Right-of-Way
- 79. 1/4 Section Right-of-Way
- 80. 1/2 Section Right-of-Way
- 81. 1/4 Section Right-of-Way
- 82. 1/2 Section Right-of-Way
- 83. 1/4 Section Right-of-Way
- 84. 1/2 Section Right-of-Way
- 85. 1/4 Section Right-of-Way
- 86. 1/2 Section Right-of-Way
- 87. 1/4 Section Right-of-Way
- 88. 1/2 Section Right-of-Way
- 89. 1/4 Section Right-of-Way
- 90. 1/2 Section Right-of-Way
- 91. 1/4 Section Right-of-Way
- 92. 1/2 Section Right-of-Way
- 93. 1/4 Section Right-of-Way
- 94. 1/2 Section Right-of-Way
- 95. 1/4 Section Right-of-Way
- 96. 1/2 Section Right-of-Way
- 97. 1/4 Section Right-of-Way
- 98. 1/2 Section Right-of-Way
- 99. 1/4 Section Right-of-Way
- 100. 1/2 Section Right-of-Way

**OKANOGAN COUNTY**  
WASHINGTON

Prepared and Published by  
**KROLL MAP COMPANY, INC.**  
616 SECOND AVENUE  
SEATTLE 4, WASHINGTON

SCALE IN STATUTE MILES

Copyright, Preparation  
1951, Kroll Map Company, Inc.  
Printed by Kroll Map Company, Inc.



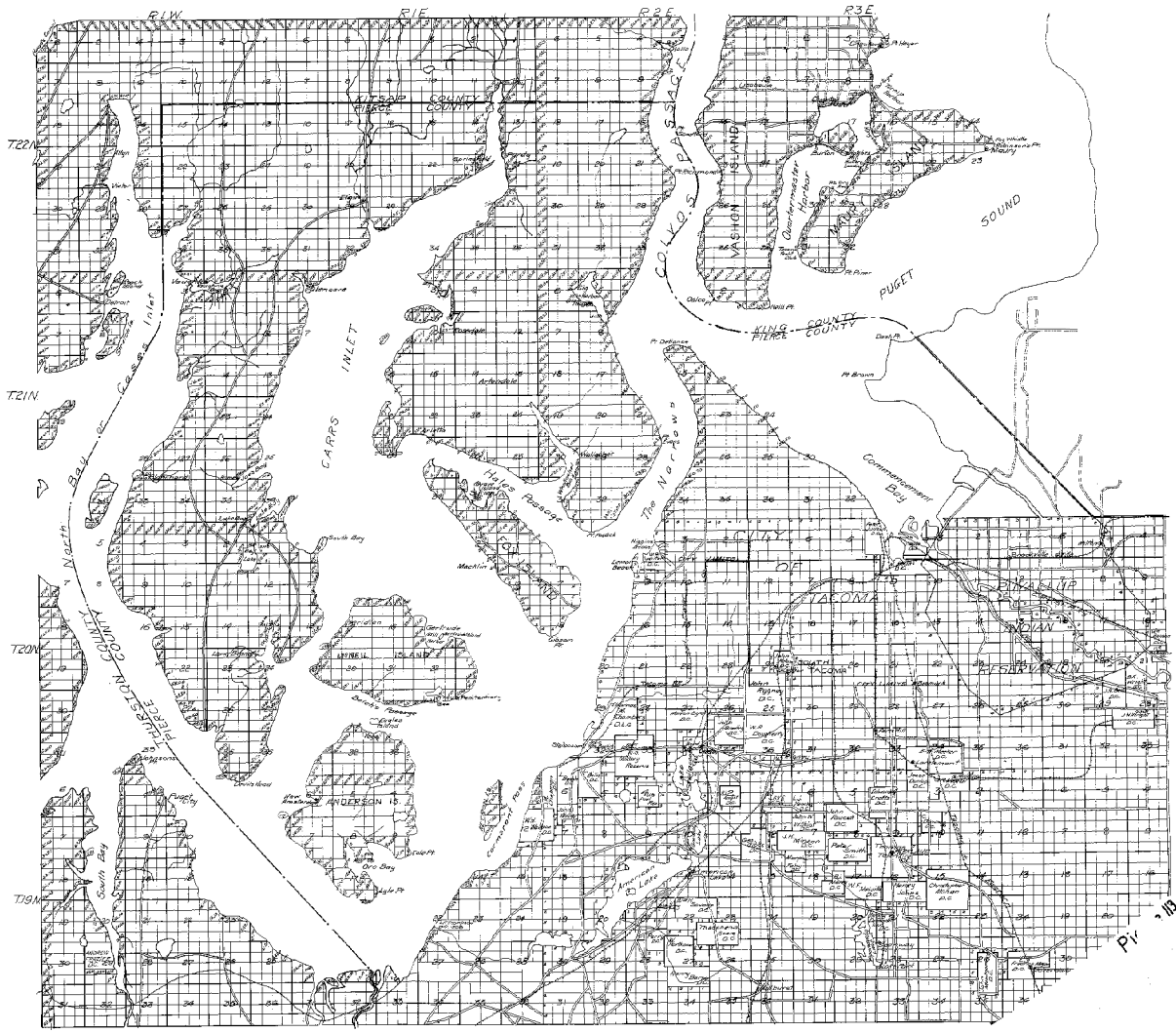

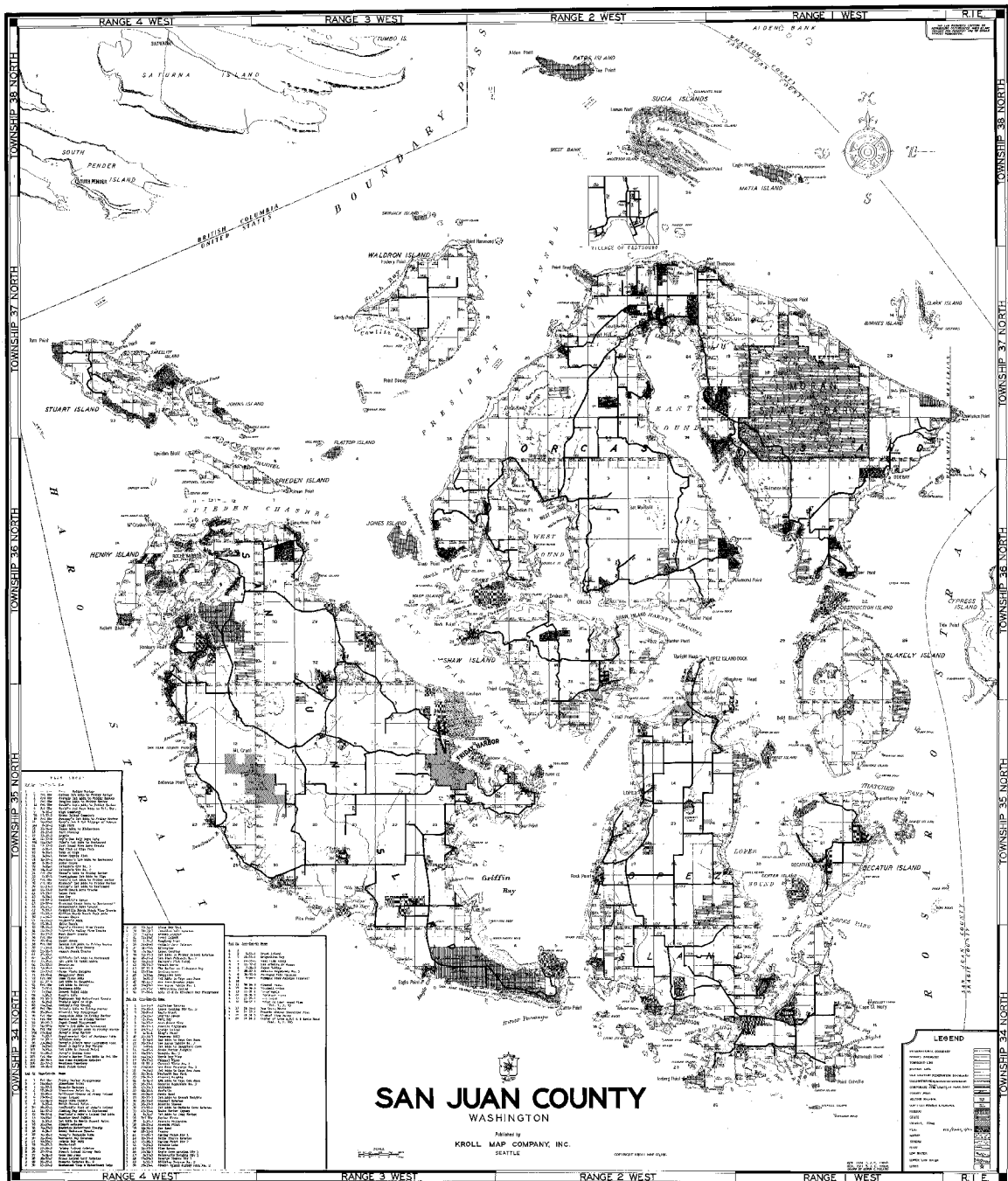

RANGE 4 WEST

RANGE 3 WEST

RANGE 2 WEST

RANGE 1 WEST

R. I. E.

TOWNSHIP 38 NORTH

TOWNSHIP 37 NORTH

TOWNSHIP 36 NORTH

TOWNSHIP 35 NORTH

TOWNSHIP 34 NORTH

TOWNSHIP 38 NORTH

TOWNSHIP 37 NORTH

TOWNSHIP 36 NORTH

TOWNSHIP 35 NORTH

TOWNSHIP 34 NORTH

RANGE 4 WEST

RANGE 3 WEST

RANGE 2 WEST

RANGE 1 WEST

R. I. E.

# SAN JUAN COUNTY

WASHINGTON

Published by  
KROLL MAP COMPANY, INC.  
SEATTLE

**LEGEND**

- Water
- Marsh
- Swamp
- Shrub
- Forest
- Open
- Barren
- Highway
- Railroad
- Canal
- Drainage
- Power Line
- Telephone Line
- Gas Line
- Water Line
- Electric Line
- Sanitary Sewer
- Storm Sewer
- Street
- Alley
- Right of Way
- Unimproved
- Improved
- Subdivided
- Unsubdivided
- Unsettled
- Settled
- Indian Reservation
- Indian Land
- Indian Right of Way
- Indian Burial Ground
- Indian Cemetery
- Indian Village
- Indian Town
- Indian Reservation
- Indian Land
- Indian Right of Way
- Indian Burial Ground
- Indian Cemetery
- Indian Village
- Indian Town

**INDEX**

**Section 1**

**Section 2**

**Section 3**

**Section 4**

**Section 5**

**Section 6**

**Section 7**

**Section 8**

**Section 9**

**Section 10**

**Section 11**

**Section 12**

**Section 13**

**Section 14**

**Section 15**

**Section 16**

**Section 17**

**Section 18**

**Section 19**

**Section 20**

**Section 21**

**Section 22**

**Section 23**

**Section 24**

**Section 25**

**Section 26**

**Section 27**

**Section 28**

**Section 29**

**Section 30**

**Section 31**

**Section 32**

**Section 33**

**Section 34**

**Section 35**

**Section 36**

**Section 37**

**Section 38**

**Section 39**

**Section 40**

**Section 41**

**Section 42**

**Section 43**

**Section 44**

**Section 45**

**Section 46**

**Section 47**

**Section 48**

**Section 49**

**Section 50**

**Section 51**

**Section 52**

**Section 53**

**Section 54**

**Section 55**

**Section 56**

**Section 57**

**Section 58**

**Section 59**

**Section 60**

**Section 61**

**Section 62**

**Section 63**

**Section 64**

**Section 65**

**Section 66**

**Section 67**

**Section 68**

**Section 69**

**Section 70**

**Section 71**

**Section 72**

**Section 73**

**Section 74**

**Section 75**

**Section 76**

**Section 77**

**Section 78**

**Section 79**

**Section 80**

**Section 81**

**Section 82**

**Section 83**

**Section 84**

**Section 85**

**Section 86**

**Section 87**

**Section 88**

**Section 89**

**Section 90**

**Section 91**

**Section 92**

**Section 93**

**Section 94**

**Section 95**

**Section 96**

**Section 97**

**Section 98**

**Section 99**

**Section 100**



RANGE 3 W.

RANGE 2 W.

RANGE 1 W.

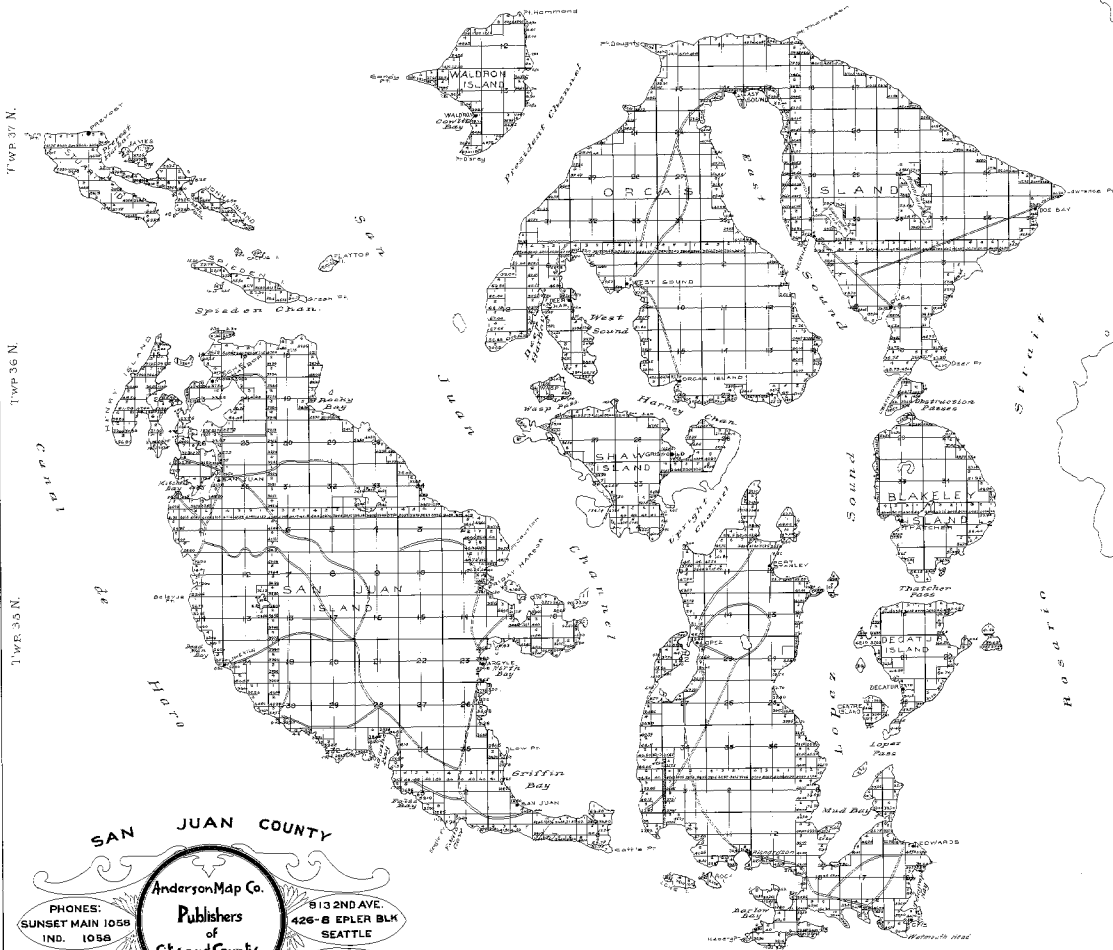

SAN JUAN COUNTY

PHONES:  
SUNSET MAIN 1058  
IND. 1058

AndersonMap Co.

Publishers  
of  
City and County  
Maps.

8132ND AVE.  
426-B EPLER BLK  
SEATTLE

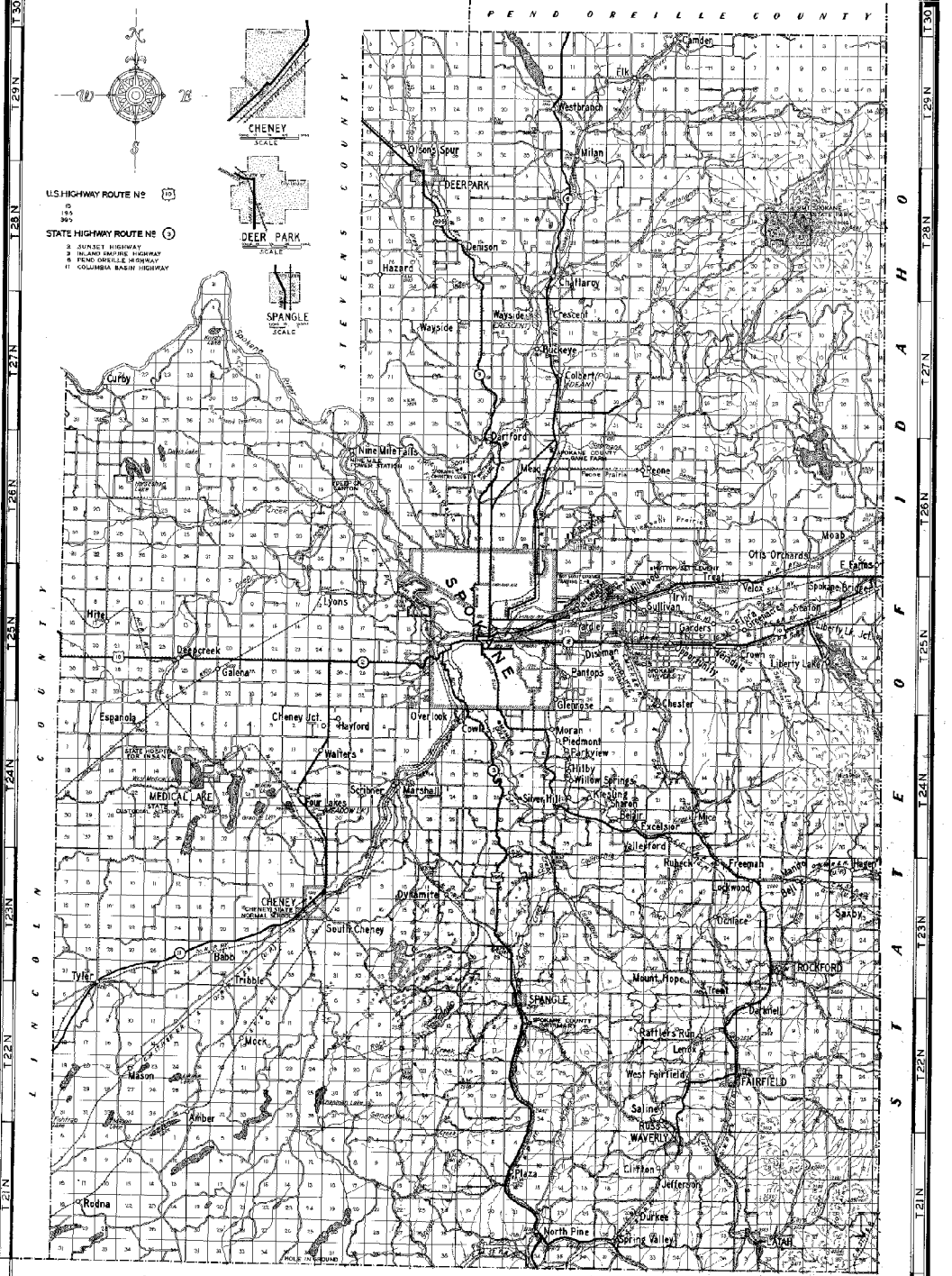

**CHENEY**  
SCALE

**DEER PARK**  
SCALE

**SPANGLE**  
SCALE

U.S. HIGHWAY ROUTE NO. 101

STATE HIGHWAY ROUTE NO. 5

SURFACE HIGHWAY  
 2 INLAND EMPIRE HIGHWAY  
 3 PEND OREILLE HIGHWAY  
 11 COLUMBIA BASIN HIGHWAY

**INDEX TO TOWNS**

22	41	54	61	75	82
23	42	55	62	76	83
24	43	56	63	77	84
25	44	57	64	78	85
26	45	58	65	79	86
27	46	59	66	80	87
28	47	60	67	81	88
29	48	61	68	82	89
30	49	62	69	83	90
31	50	63	70	84	91
32	51	64	71	85	92
33	52	65	72	86	93
34	53	66	73	87	94
35	54	67	74	88	95
36	55	68	75	89	96
37	56	69	76	90	97
38	57	70	77	91	98
39	58	71	78	92	99
40	59	72	79	93	100
41	60	73	80	94	101
42	61	74	81	95	102
43	62	75	82	96	103
44	63	76	83	97	104
45	64	77	84	98	105
46	65	78	85	99	106
47	66	79	86	100	107
48	67	80	87	101	108
49	68	81	88	102	109
50	69	82	89	103	110
51	70	83	90	104	111
52	71	84	91	105	112
53	72	85	92	106	113
54	73	86	93	107	114
55	74	87	94	108	115
56	75	88	95	109	116
57	76	89	96	110	117
58	77	90	97	111	118
59	78	91	98	112	119
60	79	92	99	113	120
61	80	93	100	114	121
62	81	94	101	115	122
63	82	95	102	116	123
64	83	96	103	117	124
65	84	97	104	118	125
66	85	98	105	119	126
67	86	99	106	120	127
68	87	100	107	121	128
69	88	101	108	122	129
70	89	102	109	123	130
71	90	103	110	124	131
72	91	104	111	125	132
73	92	105	112	126	133
74	93	106	113	127	134
75	94	107	114	128	135
76	95	108	115	129	136
77	96	109	116	130	137
78	97	110	117	131	138
79	98	111	118	132	139
80	99	112	119	133	140
81	100	113	120	134	141
82	101	114	121	135	142
83	102	115	122	136	143
84	103	116	123	137	144
85	104	117	124	138	145
86	105	118	125	139	146
87	106	119	126	140	147
88	107	120	127	141	148
89	108	121	128	142	149
90	109	122	129	143	150
91	110	123	130	144	151
92	111	124	131	145	152
93	112	125	132	146	153
94	113	126	133	147	154
95	114	127	134	148	155
96	115	128	135	149	156
97	116	129	136	150	157
98	117	130	137	151	158
99	118	131	138	152	159
100	119	132	139	153	160
101	120	133	140	154	161
102	121	134	141	155	162
103	122	135	142	156	163
104	123	136	143	157	164
105	124	137	144	158	165
106	125	138	145	159	166
107	126	139	146	160	167
108	127	140	147	161	168
109	128	141	148	162	169
110	129	142	149	163	170
111	130	143	150	164	171
112	131	144	151	165	172
113	132	145	152	166	173
114	133	146	153	167	174
115	134	147	154	168	175
116	135	148	155	169	176
117	136	149	156	170	177
118	137	150	157	171	178
119	138	151	158	172	179
120	139	152	159	173	180
121	140	153	160	174	181
122	141	154	161	175	182
123	142	155	162	176	183
124	143	156	163	177	184
125	144	157	164	178	185
126	145	158	165	179	186
127	146	159	166	180	187
128	147	160	167	181	188
129	148	161	168	182	189
130	149	162	169	183	190
131	150	163	170	184	191
132	151	164	171	185	192
133	152	165	172	186	193
134	153	166	173	187	194
135	154	167	174	188	195
136	155	168	175	189	196
137	156	169	176	190	197
138	157	170	177	191	198
139	158	171	178	192	199
140	159	172	179	193	200

**LEGEND**

- PAVED HIGHWAY
- OIL MASONRY ROAD
- GRAVEL ROAD
- ROAD
- TRAIL
- RAILROAD - STEAM
- RAILROAD - ELECTRIC
- STATE BOUNDARY
- COUNTY BOUNDARY
- SECT. LINE
- BENCH MARK
- ELEVATION
- STREAM
- INTERMITTENT STREAM
- LAKE
- INTERMITTENT LAKE
- MARSH
- SECTION NUMBER
- HIGHWAY MARKER
- WATER MARK
- CORNER OF MAP

**SPOKANE COUNTY**  
WASHINGTON  
COUNTY SEAT - SPOKANE

Published by  
**KROLL MAP COMPANY, INC.**  
SEATTLE

COPYRIGHT - K.M.CO., INC.

SCALE OF MILES

R. 36 E. R. 37 E. R. 38 E. R. 39 E. R. 40 E. R. 41 E. R. 42 E.

UNITED STATES - CANADA BOUNDARY

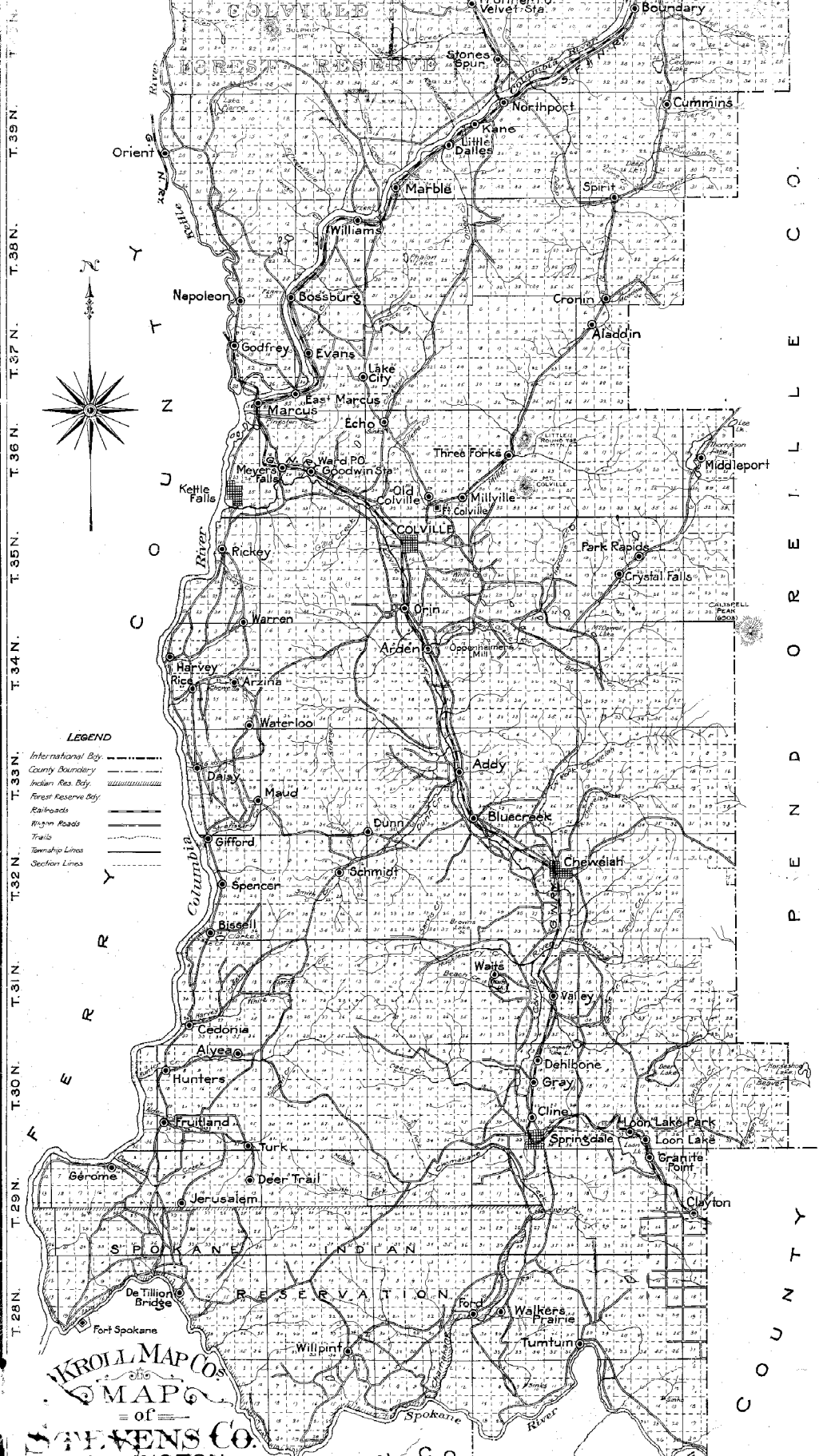

**LEGEND**

- International Bdy. ————
- County Boundary ————
- Indian Res. Bdy. ————
- Forest Reserve Bdy. ————
- Railroads ————
- Highways ————
- Trails ————
- Township Lines ————
- Section Lines ————

**KROLL MAP CO.**  
 MAP  
 of  
**STEVENS CO.**  
 WASHINGTON

LINCOLN CO.

SPOKANE

C O U N T Y

T. 39 N.  
T. 38 N.  
T. 37 N.  
T. 36 N.  
T. 35 N.  
T. 34 N.  
T. 33 N.  
T. 32 N.  
T. 31 N.  
T. 30 N.  
T. 29 N.  
T. 28 N.



TOWNSHIP 40

TOWNSHIP 39

TOWNSHIP 38

TOWNSHIP 37

RANGE 3 W.



RANGE 1 W.

RANGE 1 E.

RANGE 2 E.

BRITISH

RANGE 3 E.

RANGE 4 E.

COLUMBIA

RANGE 5 E.

RANGE 6 E.

RANGE 7 E.

RANGE 8 E.

RANGE 9 E.

